Bedbugs

(8 Part Round)
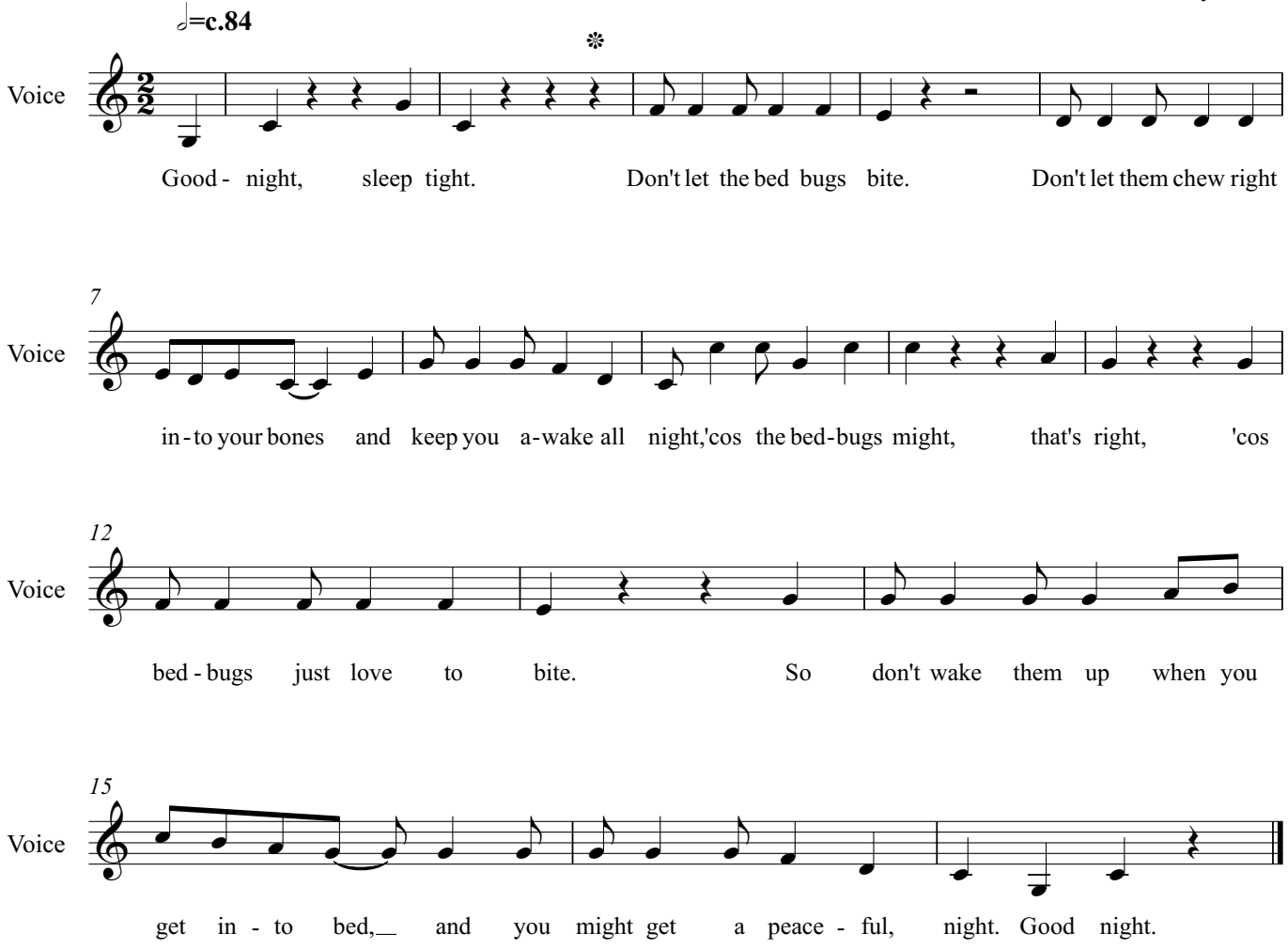
Guy Turner